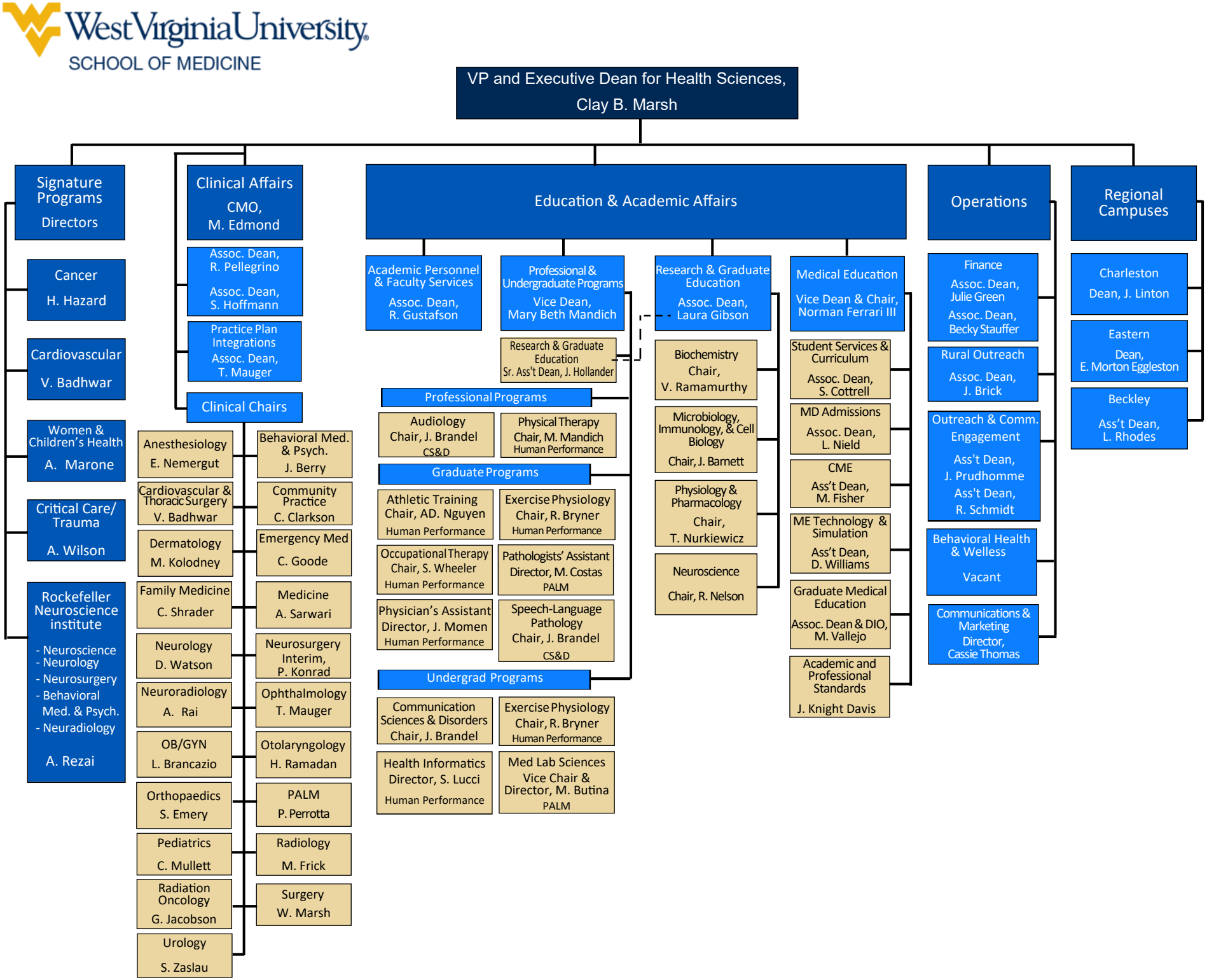
West Virginia University
SCHOOL OF MEDICINE
VP and Executive Dean for Health Sciences, Clay B. Marsh
Signature Programs Directors
Cancer H. Hazard
Cardiovascular V. Badhwar
Women & Children's Health A. Marone
Critical Care/ Trauma A. Wilson
Rockefeller Neuroscience institute - Neuroscience - Neurology - Neurosurgery - Behavioral Med. & Psych. - Neuradiology A. Rezai
Clinical Affairs CMO, M. Edmond
Assoc. Dean, R. Pellegrino
Assoc. Dean, S. Hoffmann
Practice Plan Integrations Assoc. Dean, T. Mauger
Clinical Chairs
Anesthesiology E. Nemergut
Cardiovascular & Thoracic Surgery V. Badhwar
Dermatology M. Kolodney
Family Medicine C. Shrader
Neurology D. Watson
Neuroradiology A. Rai
OB/GYN L. Brancazio
Orthopaedics S. Emery
Pediatrics C. Mullett
Radiation Oncology G. Jacobson
Urology S. Zaslau
Behavioral Med. & Psych. J. Berry
Community Practice C. Clarkson
Emergency Med C. Goode
Medicine A. Sarwari
Neurosurgery Interim, P. Konrad
Ophthalmology T. Mauger
Otolaryngology H. Ramadan
PALM P. Perrotta
Radiology M. Frick
Surgery W. Marsh
Education & Academic Affairs
Academic Personnel & Faculty Services Assoc. Dean, R. Gustafson
Professional & Undergraduate Programs Vice Dean, Mary Beth Mandich
Research & Graduate Education Sr. Ass't Dean, J. Hollander
Professional Programs
Audiology Chair, J. Brandel CS&D
Physical Therapy Chair, M. Mandich Human Performance
Graduate Programs
Athletic Training Chair, AD. Nguyen Human Performance
Exercise Physiology Chair, R. Bryner Human Performance
Occupational Therapy Chair, S. Wheeler Human Performance
Pathologists' Assistant Director, M. Costas PALM
Physician's Assistant Director, J. Momen Human Performance
Speech-Language Pathology Chair, J. Brandel CS&D
Undergrad Programs
Communication Sciences & Disorders Chair, J. Brandel
Exercise Physiology Chair, R. Bryner Human Performance
Health Informatics Director, S. Lucci Human Performance
Med Lab Sciences Vice Chair & Director, M. Butina PALM
Research & Graduate Education Assoc. Dean, Laura Gibson
Biochemistry Chair, V. Ramamurthy
Microbiology, Immunology, & Cell Biology Chair, J. Barnett
Physiology & Pharmacology Chair, T. Nurkiewicz
Neuroscience Chair, R. Nelson
Medical Education Vice Dean & Chair, Norman Ferrari III
Student Services & Curriculum Assoc. Dean, S. Cottrell
MD Admissions Assoc. Dean, L. Nield
CME Ass't Dean, M. Fisher
ME Technology & Simulation Ass't Dean, D. Williams
Graduate Medical Education Assoc. Dean & DIO, M. Vallejo
Academic and Professional Standards J. Knight Davis
Operations
Finance Assoc. Dean, Julie Green Assoc. Dean, Becky Stauffer
Rural Outreach Assoc. Dean, J. Brick
Outreach & Comm. Engagement Ass't Dean, J. Prudhomme Ass't Dean, R. Schmidt
Behavioral Health & Welless Vacant
Communications & Marketing Director, Cassie Thomas
Regional Campuses
Charleston Dean, J. Linton
Eastern Dean, E. Morton Eggleston
Beckley Ass't Dean, L. Rhodes